

LOCATED IN PART OF THE NW 1/4 OF THE NW 1/4
OF SECTION 1, TOWN 1 NORTH, RANGE 16 EAST,
VILLAGE OF WILLIAMS BAY, WALWORTH COUNTY, WISCONSIN

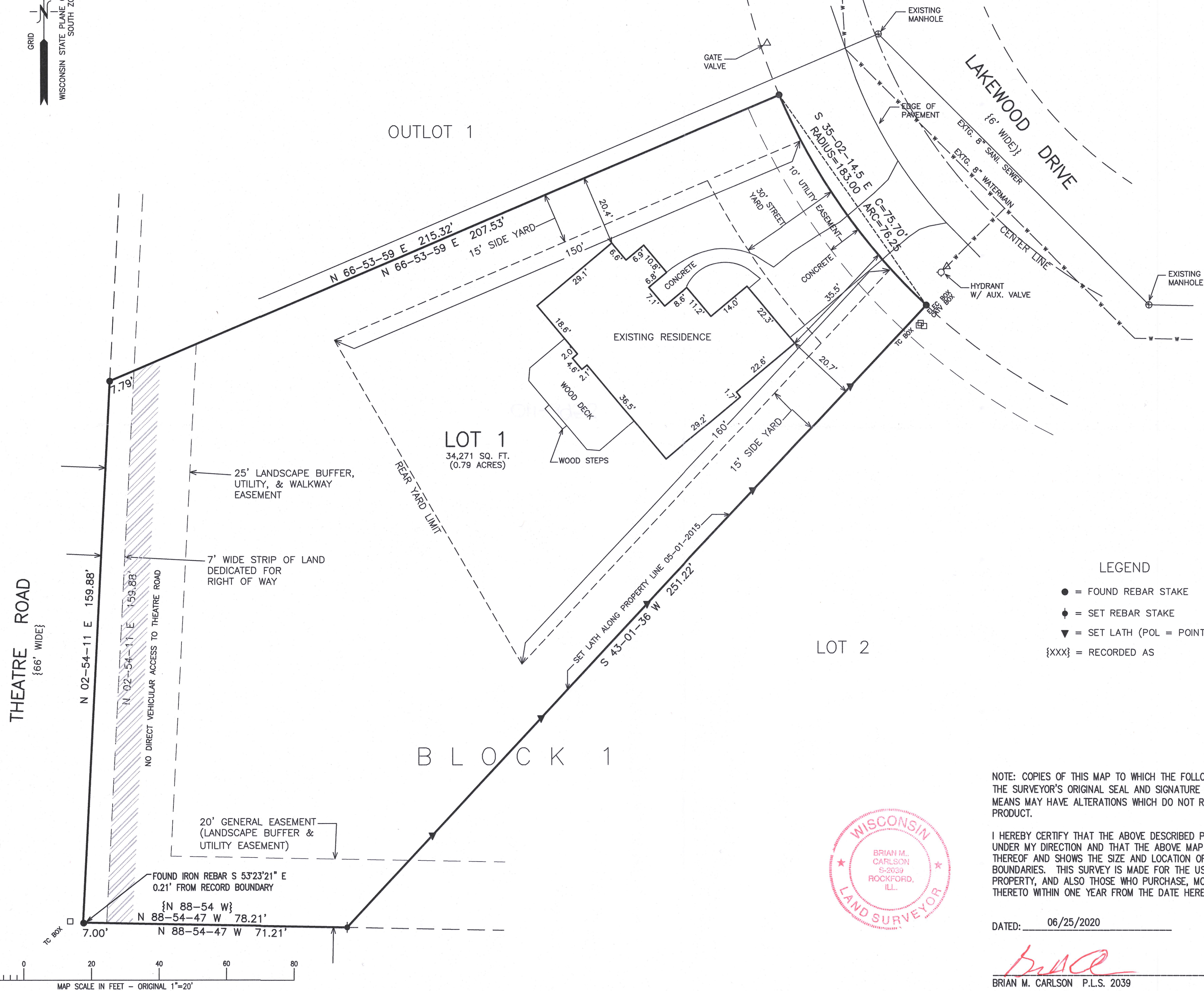

- = FOUND REBAR STAKE
- ⬮ = SET REBAR STAKE
- ▼ = SET LATH (POL = POINTS ON LINE)
- {XXX} = RECORDED AS

I HEREBY CERTIFY THAT THE ABOVE DESCRIBED PROPERTY HAS BEEN SURVEYED UNDER MY DIRECTION AND THAT THE ABOVE MAP IS A TRUE REPRESENTATION THEREOF AND SHOWS THE SIZE AND LOCATION OF THE PROPERTY AND ITS EXTERIOR BOUNDARIES. THIS SURVEY IS MADE FOR THE USE OF THE PRESENT OWNERS OF THE PROPERTY, AND ALSO THOSE WHO PURCHASE, MORTGAGE, OR GUARANTEE THE TITLE THERETO WITHIN ONE YEAR FROM THE DATE HEREOF.

DATED: 06/25/2020

BRIAN M. CARLSON P.L.S. 2039

PLAT OF SURVEY

WILLIAMS BAY, WI 53191

MAUREEN WEBER
429 LAKEWOOD DRIVE
WILLIAMS BAY, WI 53191

ENGINEERING — ARCHITECTURE — SURVEYING
7 RIDGWAY COURT P.O. BOX 437
ELKHORN, WISCONSIN 53121
OFFICE: (262) 723-2098 FAX: (262) 723-5886

REVISIONS

19/1998 SURVEYED	
31/2006 SURVEYED	
25/2010 SURVEYED	
04/2015 SURVEYED & POL	
25/2020 - LB SURVEYED & POL	

PROJECT NO.	36.01.01.15
DATE:	3/19/1996
SHEET NO.	1 OF 1

X:\PROJECTS\3836\BLOCK_01\LOT_1\3836_01_01_15\ACAD\3836-01-01-15.DWG

WLAK - 1

011-2958